

What to expect
when you visit

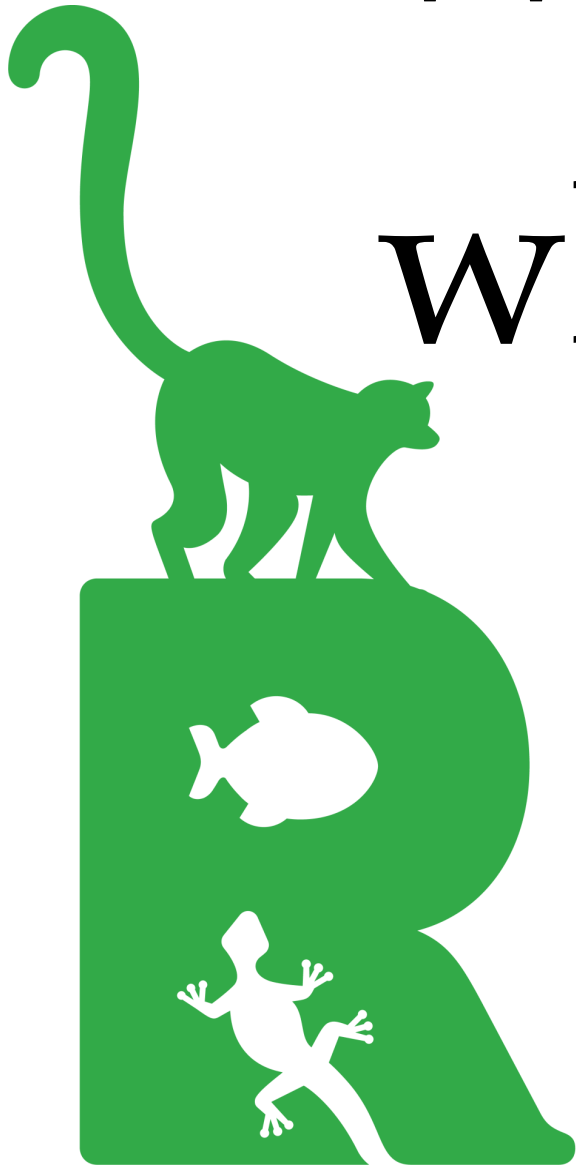

**Reaseheath
Mini Zoo**

I will find the Mini Zoo Car Park at
Entrance 2.



Sometimes it can be busy on the Car Park

I will also go past **Feast** this is the only eatery on site at the Mini Zoo.



To get to the Mini Zoo I will have to walk from the Car Park.

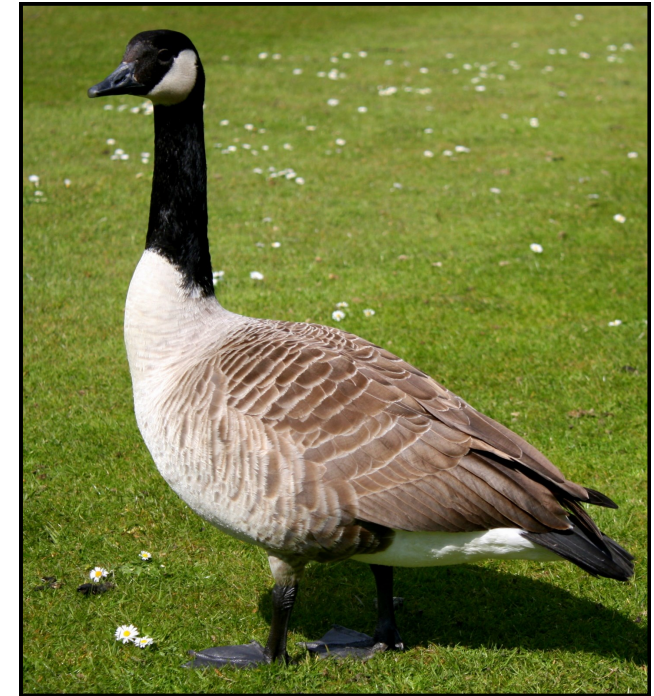

I may spot some animals on the way.



Once I have crossed this sometimes busy road, I will be at the Mini Zoo.



This is the Entrance to the Mini Zoo.

It has doors that open on their own
when they sense movement.



Sometimes the Squirrels make them open.

This is our Entrance, it is normally a Quiet place but if there are lots of people is can become a Loud place.



You will hear running water here from the fish tank.

Can you hear running water?

Meet our Catfish

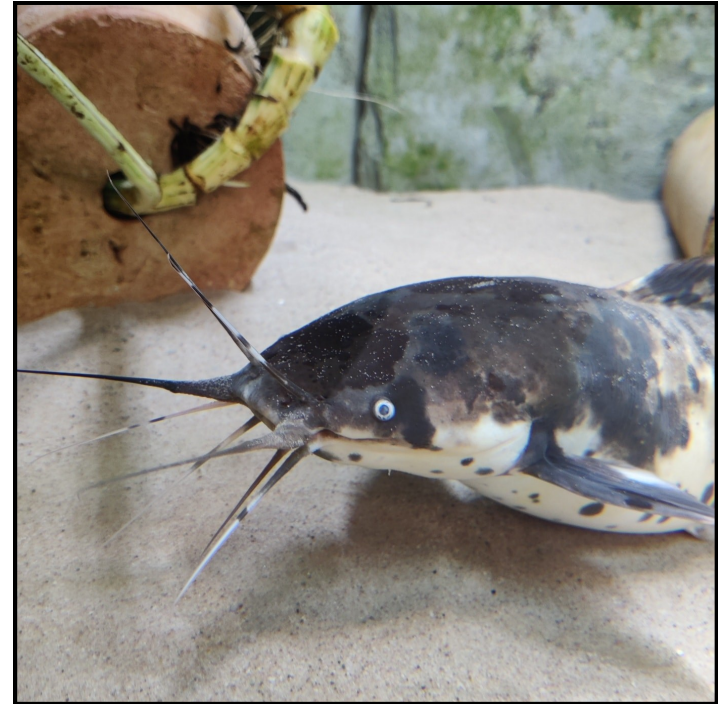

This is Cornelius he is our Mexican Walking Catfish, and likes to make friends & Welcomes you to our Mini Zoo.

To look around the rest of the Mini Zoo I will need to follow the footprints and find the Kiosk at the end.



This will take me past the Toilets which can be very noisy with the sound of the hand dryers



The Kiosk is a good place to find information, gifts and ice creams



Also at the Kiosk they have Sensory bags that I can borrow.



This could make my trip a more comfortable adventure.



I can also use the Quiet space, if it is all a bit to much and I would like some time away.



The Mini Zoo Team
are happy to help me;
I can find them by looking
for the green uniform.

Although the Mini Zoo is Mini I can still see lots.



I can plan my route and take my time.



Some of the paths
are quite bumpy to
travel over.



Some of the paths
feel quite hard
under my feet.



Some of the paths
are quite soft to
travel over.

I will find some
noisy animals,
especially if they
see dinner
coming!





I might see some fast animals.



I will find some smelly animals.



I could find
some slow
animals

I could find
some sleepy
animals.





I could see some
very cheeky
animals.

I can find animals outside



I can find animals inside



Inside might get very warm and busy.

I can always ask
a member of the
Mini Zoo Team,
for help.



I can use different spaces at the Mini Zoo.



The
Hub

The Quiet room





The Court Yard

At the bottom of the Indoor Mini Zoo I will find The Hub



I can sit here sit and watch the fish.



From here I could cross the court yard, and head back to the Car park.

Don't forget to take back your sensory pack for the next guest.



I could visit the Kiosk

Or

I could go around again!

We hope you enjoy
your trip to

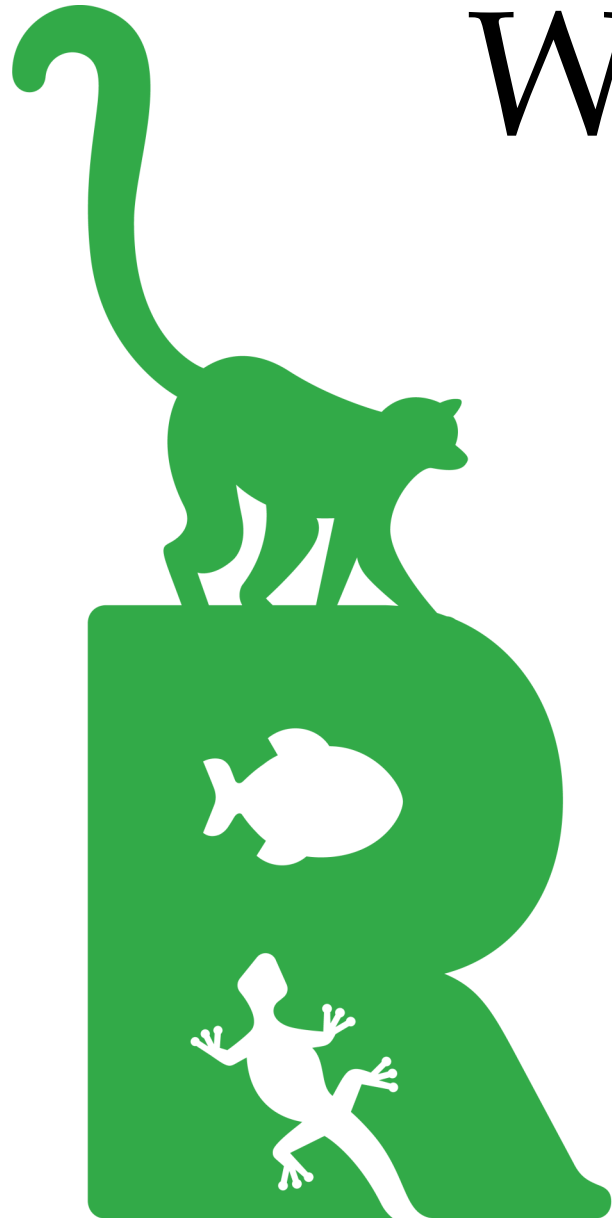

**Reaseheath
Mini Zoo**